

All Are Welcome to Worship at
St John's United Church of Christ
on Madeline Island

<i>Pastor</i>	<i>Reverend Rachel Bauman</i>
<i>Organists and Pianists</i>	<i>Sheri Milburn</i>
<i>Altar Guild</i>	<i>Susan Sabre</i>
<i>Council President</i>	<i>Debbie Knopf</i>
<i>Office Manager</i>	<i>Susan Sabre</i>
<i>Live Streaming</i>	<i>Marty Vadis & John Apitz</i>
<i>Ministers</i>	<i>All the People</i>

Pastor Cell Phone	831-566-0353
Pastor email	pastor@stjohnsmadelineisland.org
Church Office	715-747-3945
Office email	stjohnsoffice@cheqnet.net
Financial Secretary	stjohnsucc@cheqnet.net
Website	www.stjohnsmadelineisland.org

Woods Hall Gallery & Studios	715-747-3943
Website	www.woodshallcraftshop.com
YouTube channel	
	www.youtube.com/c/stjohnsucconmadelineisland

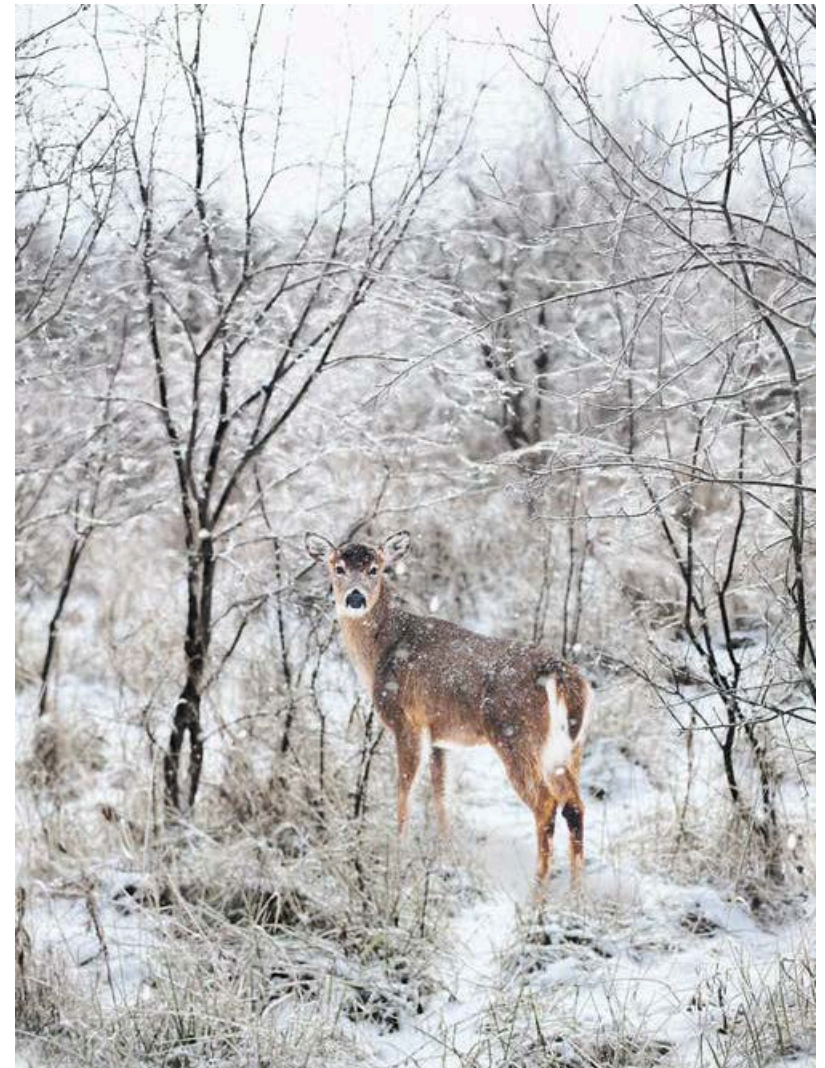

One must have a mind of winter
To regard the frost and the boughs
Of the pine-trees crusted with snow;

And have been cold a long time
To behold the junipers shagged with ice,
The spruces rough in the distant glitter

Of the January sun; and not to think
Of any misery in the sound of the wind,
In the sound of a few leaves,

Which is the sound of the land
Full of the same wind
That is blowing in the same bare place

For the listener, who listens in the snow,
And, nothing himself, beholds
Nothing that is not there and the nothing that is.

Wallace Stevens



RINGING OF THE BELL

WORDS OF WELCOME

Rev Rachel Bauman

PRELUDE

Sheri Milburn

PRAYER OF INVOCATION

OPENING HYMN

"Great is Your Faithfulness"

Joe Scarry & Sheri Milburn

SCRIPTURE

John 2. 1-12

Gwen Smith Patterson

SERMON

"When the Wine Runs Out"

Rev Rachel Bauman

REFLECTIVE MUSIC

PRAYERS OF THE PEOPLE &
THE LORD'S PRAYER

INVITATION TO THE OFFERING

CLOSING HYMN "We Shall Overcome"
Joe Scarry & Sheri Milburn

BENEDICTION *Rev Rachel Bauman*

POSTLUDE

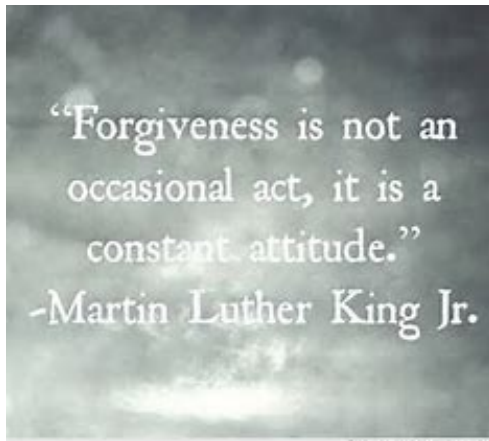

PRAYER LIST

Prayers of Support: for Madeline Pass and the women in her Unit in the U.S. Marines.

Those in need of healing: Grous Thrasher, Niki Long, Dave Boone, Rick Denniston (better known as Cowboy, a friend of Bird and Ted), Jackie Nelson, Carol Wright, Paul Wroblewski, David Melek (Susan's son), Donald Sabre (Susan's brother), Gabriella (Regina's niece), Margie Smith, Joel (Judy Hable's nephew) Carolyn Goad (Joan Watt's sister-in-law), Delores Huber, Jean and her husband Richard who is caring for her (Joe's friends), Brady Hogan (John & Becky's son), Kate Smith, Kevin (Ronnie's cousin), Terry Perry (Ronnie's friend), Mary (Judy Hable's granddaughter), Bernice Nixon (Dawn's mom), Jeff Ralph (Evan's dad), Jay Costello (Penny Gill's cousin), Marvin Schmidt (Barb Lutz' father), Pat Hay (Denise's brother-in-law), Mary Buelow (Denise's sister), Betty Tillman (Sue Pass's mom), Tom Lewandowski (Becky, Molly and Julie's brother), and Todd Carlson.

Our Elders in care: Helen Anderson, Margot Phillips

Our Elders in Hospice: Essie Marzolf, Ardelle Norgaard (Connie Pries' mom).

CALENDAR

Zoom Prayer Circle **Thursdays at 8am**

All are invited to this weekly prayer circle via Zoom
(Zoom meeting ID 868 5052 2126; passcode 983123)

AA Meetings **Saturdays at 5:30pm** Fellowship Hall

ALAnon Meeting *Serenity on the Rock ALAnon Meetings*

have a new time and have moved to zoom for the winter.

Join us on Tuesdays 4:00 – 5:00pm

via Zoom - Meeting ID: 880 1533 6936

Passcode: island

ALAnon is a mutual support organization for the families and friends of alcoholics. All are welcome

Woods Hall Hours for DEC:

Fri. & Sat. 11am – 3pm

Sun. 10am – 1pm

**Centennial Books are for sale at Woods Hall
and the Madeline Island Candle Shop.**

OTHER CALENDAR NEWS....

BURNING OF THE GREENS: A Prayer Service Heraldng the Epiphany of God

March 20th – **Spring Equinox** – St. John's parking lot

The "Burning of the Greens" is a Twelfth Night of Christmas tradition that reaches back into the Middle Ages in the Britannic world, and extends back to the Roman festival of Saturnalia. It was the traditional day of taking down Christmas decorations, and thus the tradition arose of the "burning of the greens", with people contributing their wreaths, Christmas trees and garlands to the bonfire. The evergreens were recognized as the promise of renewed fertility and life. The fire symbolized the coming of the Light of the World in the midst of the world's darkness. By burning the greens, the life and gift of the trees and wreaths were honored.

Please bring any greens from your home you would like to add to the fire and join for the season's final singing of Christmas Carols, give thanks for all that has been and release into the fire all that we no longer wish to carry in to the new year.

Madeline Island Racial Justice Study Group meets at 7pm on the first Wednesday of each month (via Zoom). All are invited!

Zoom meeting number is 867 4134 0213

Reading List - November 2021 through March 2022

November 3 and December 1

Warren, William Whipple [The History of the Ojibways.](#)

January 5

Boulley, Angeline [The Fire Keepers Daughter](#)

February 2

Treuer, David [Rez Life](#)

March 2

Erdrich, Louise [The Round House](#)